

© Crown copyright and database rights [2011] Ordnance Survey 100022697

Scale 1/1250 Date 8/3/2016

Centre = 392408 E 396679 N

This map is reproduced from Ordnance Survey material with the permission of Ordnance Survey on behalf of the Controller of Her Majesty's Stationary Office (c) Crown copyright. Unauthorised reproduction infringes Crown copyright and may lead to prosecution or civil proceedings.

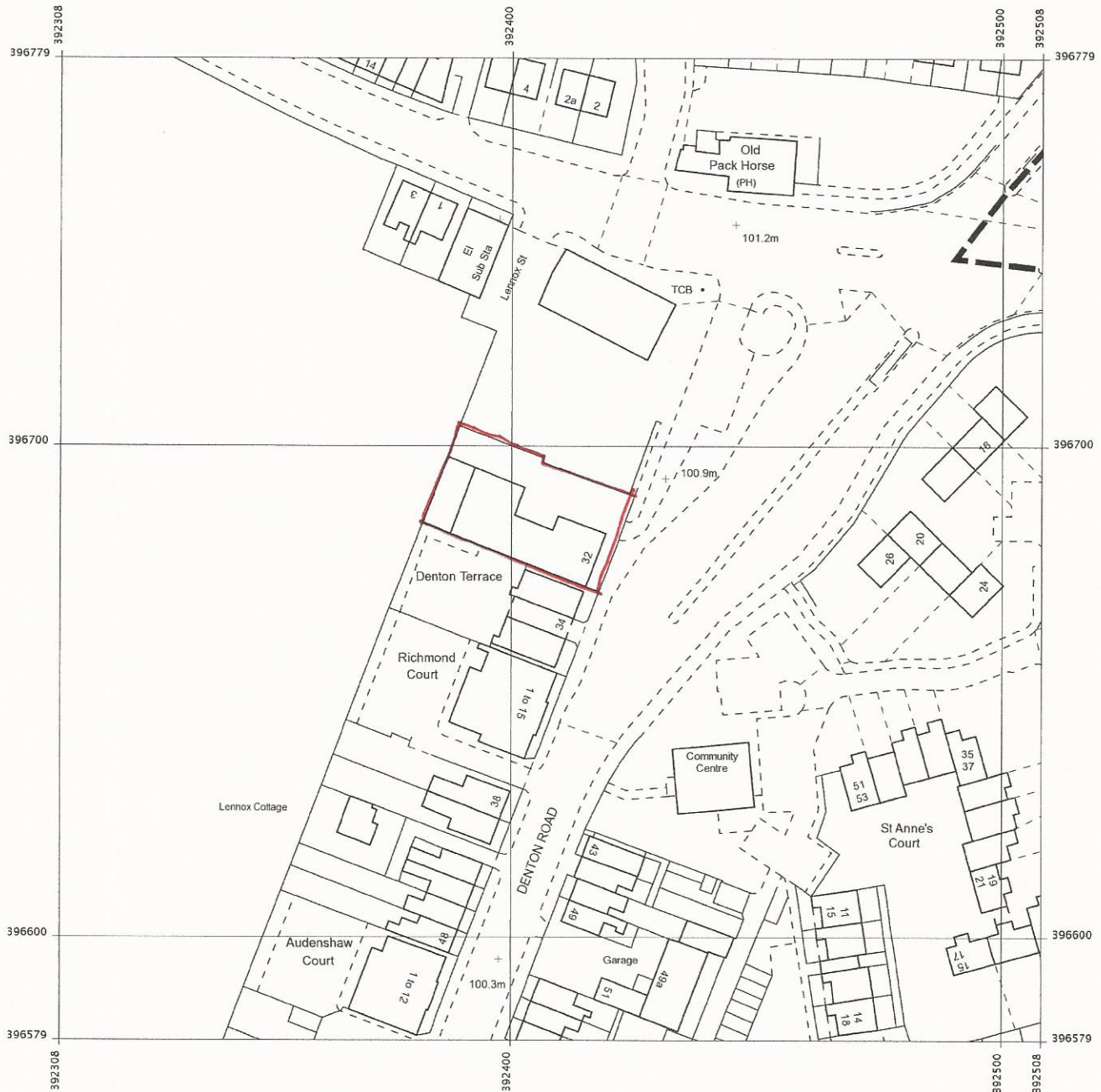

Produced 18 May 2015 from the Ordnance Survey National Geographic Database and incorporating surveyed revision available at this date. Reproduction in whole or part is prohibited without the prior permission of Ordnance Survey. © Crown Copyright 2015.

Ordnance Survey and the OS Symbol are registered trademarks of Ordnance Survey, the national mapping agency of Great Britain.

The representation of a road, track or path is no evidence of a right of way. The representation of features as lines is no evidence of a property boundary.

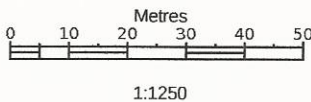

32, Denton Rd, Audenshaw, Manchester
 M34 5AY

Supplied by: **Stanfords 18 May 2015**
 Stanfords Ordnance Survey Partner
 Licence: 100035409
 Order Licence Reference: O1855915
 Centre coordinates: 392408 396679

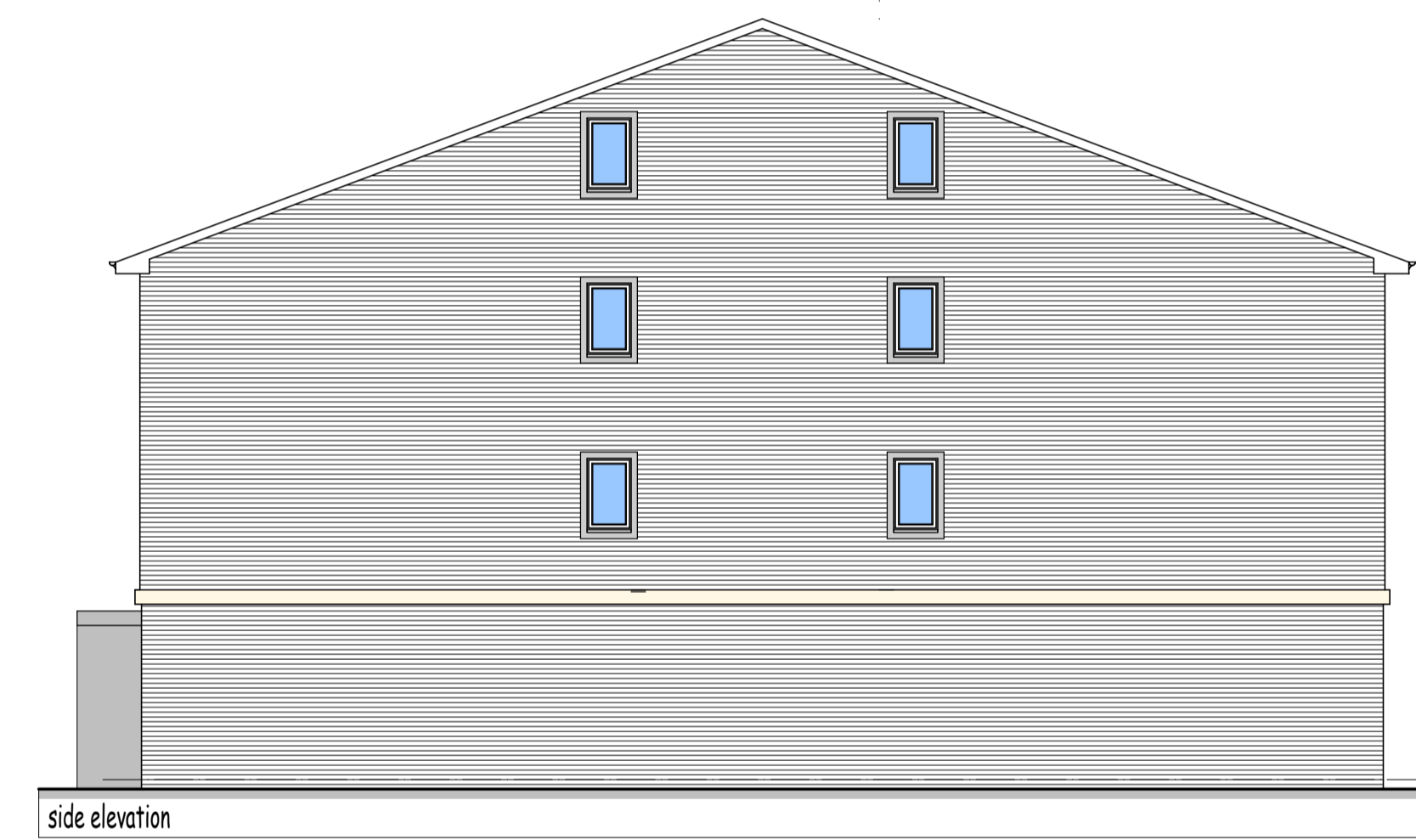
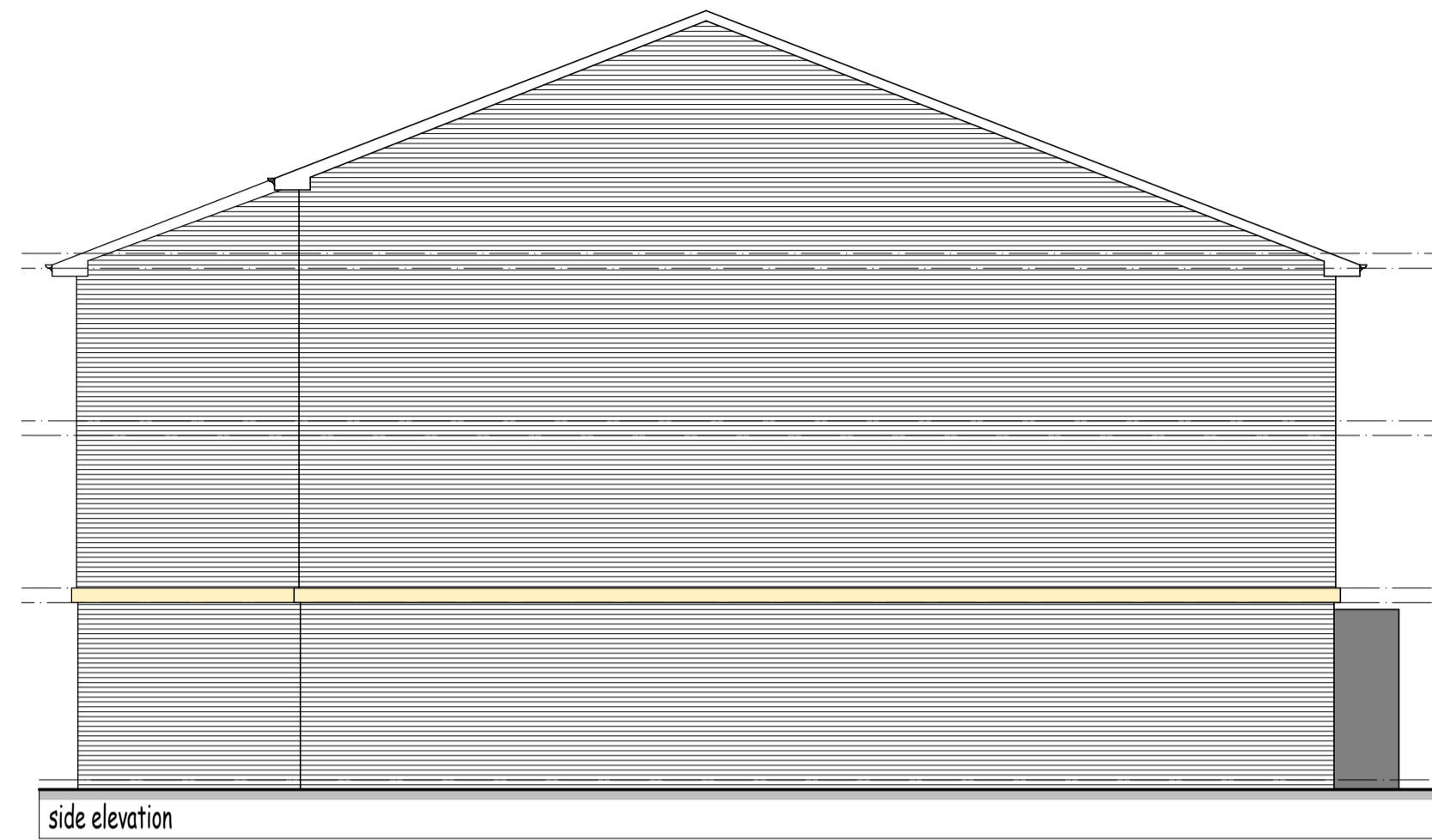

Proposed Elevations
32 Denton Road, Audenshaw,
Manchester M34 5AY, 1:100 scale. 0001/1 Rev A



existing street view



proposed street view

Street Elevations

32 Denton Road, Audenshaw,
Manchester M34 5AY, 1:100 scale.

0001/2 Rev C 14-9-16

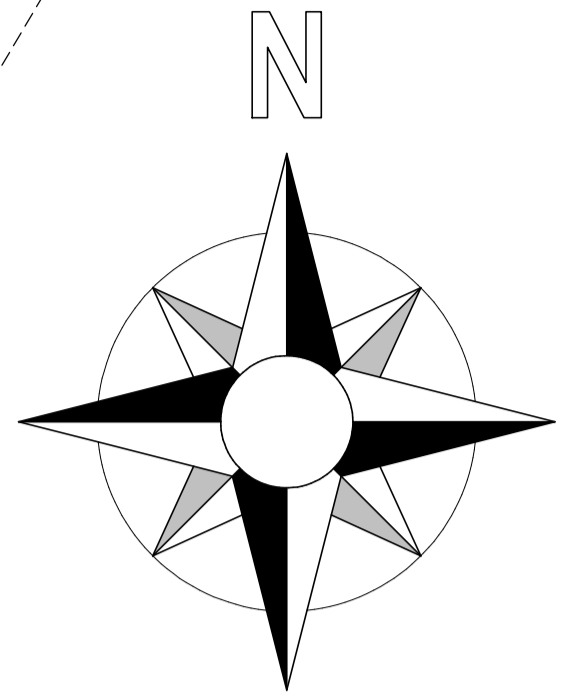

100.9m

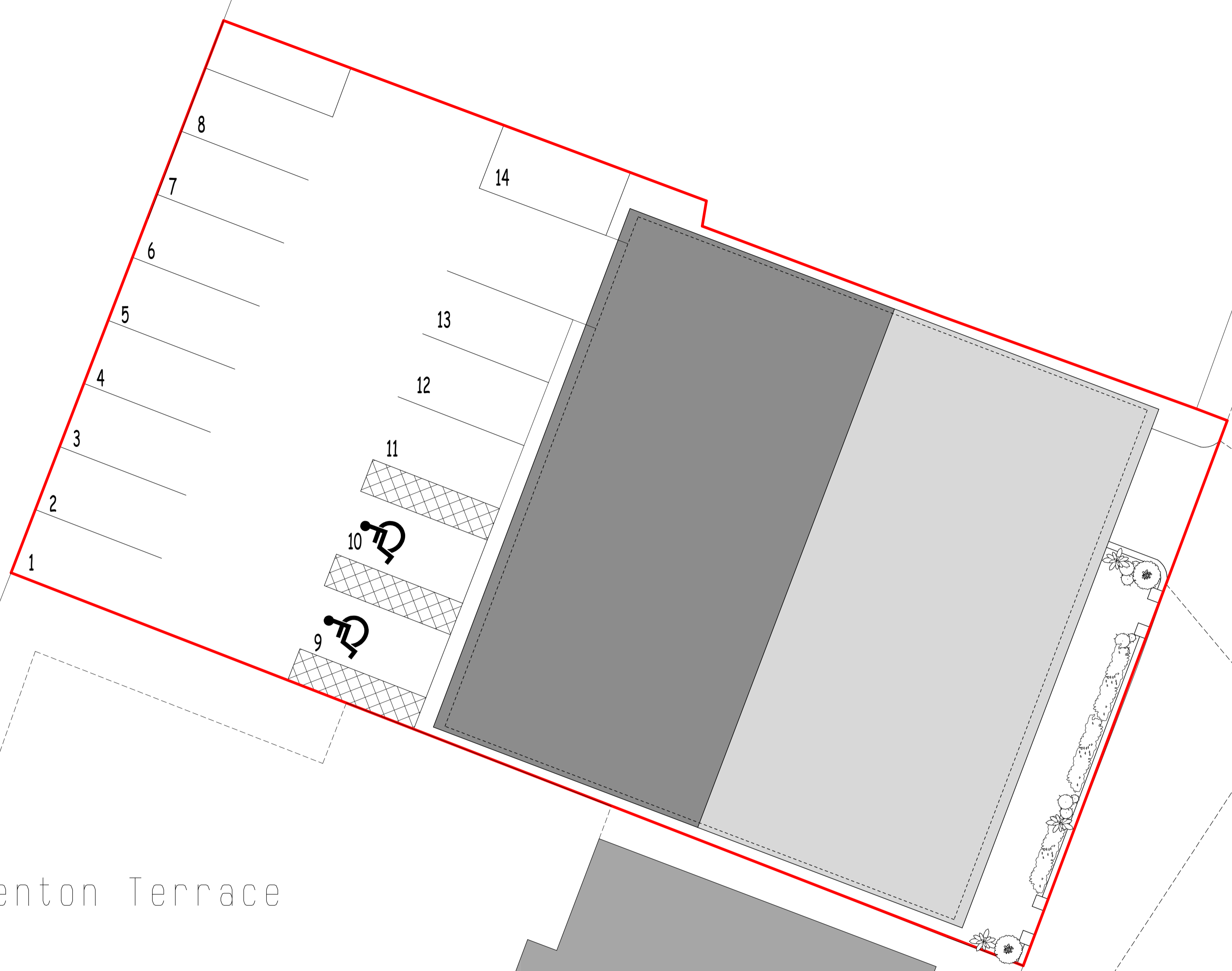

Denton Terrace

34

Richmond
Court

Proposed Car Park Layout
32 Denton Road, Audenshaw,
Manchester M34 5AY, 1:200 scale.
0001/7

Application Number: 15/00465/FUL

Photo 1



Photo 2



Photo 3



Photo 4

